

Carrière de BRS
 Aywaille -4
 Tir du 20/06/2017
 Sismographe placé au
 261 Halleux
 4710 Comblain-au-Pont

Record: 2164201706201359066.dtb
 Number: 066
 Seismograph: Mini-Seis
 Type of Record: Waveform
 Date: 20/06/2017 01:59:00
 SN: 2164
 Duration: 5,50 Seconds
 Sample Rate: 1024
 Pre-Trigger: 0,5 Seconds
 Seismic Trigger: 0,0200 in/s
 Acoustic Trigger: 142,1 dB
 Voltage: 6,4

| Peaks and Frequencies | Graph Information |
|--|---|
| PPV Maximum: 0,0725 in/s Acoustic: 121,6 dB @ 2,5 Hz (1,99 s) Radial: 0,0625 in/s @ 39,3 Hz (0,306 s) Vertical: 0,0525 in/s @ 42,6 Hz (0,284 s) Transverse: 0,0725 in/s @ 34,1 Hz (0,274 s) Last Calibration Date: 21/04/2015 | Time Range: -0,500 s to 5,00 s Acoustic Scale: 0,120 Mb/div Seismic Scale: 0,0363 in/s/div Time Intervals: 0,550 Seconds |

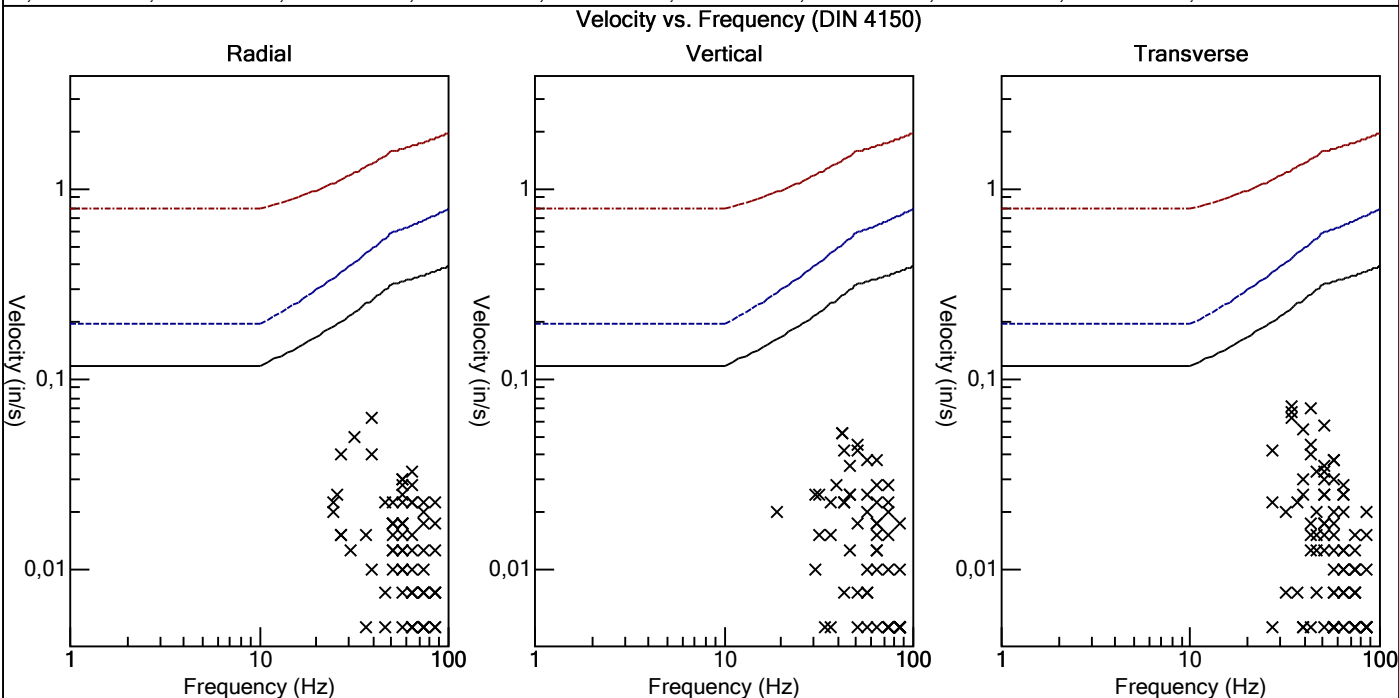
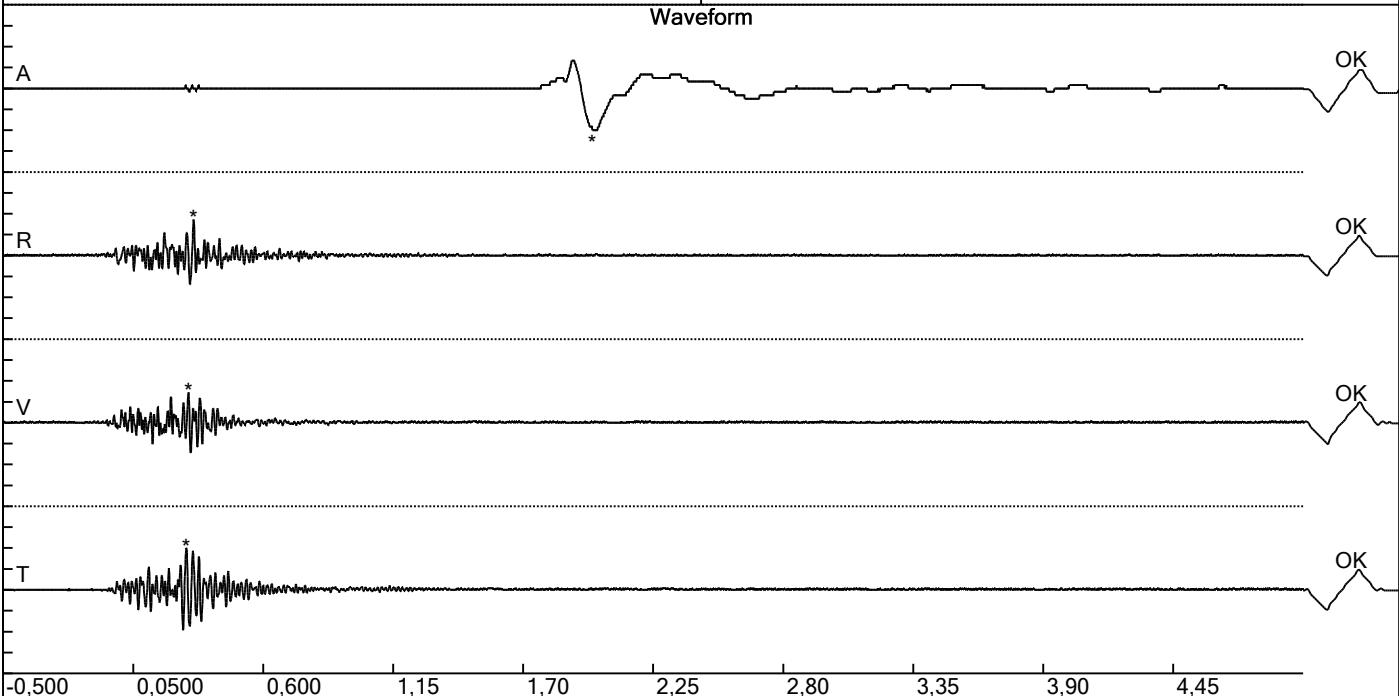

Carrière de BRS
 Aywaille -4
 Tir du 20/06/2017
 Sismographe placé au
 261 Halleux
 4710 Comblain-au-Pont

Record: 2164201706201359066.dtb
 Number: 066
 Seismograph: Mini-Seis
 Type of Record: Waveform
 Date: 20/06/2017 01:59:00
 SN: 2164
 Duration: 5,50 Seconds
 Sample Rate: 1024
 Pre-Trigger: 0,5 Seconds
 Seismic Trigger: 0,0200 in/s
 Acoustic Trigger: 142,1 dB
 Voltage: 6,4

| Peaks and Frequencies | Graph Information |
|--|---|
| PPV Maximum: 0,0725 in/s Acoustic: 121,6 dB @ 2,5 Hz (1,99 s) Radial: 0,0625 in/s @ 39,3 Hz (0,306 s) Vertical: 0,0525 in/s @ 42,6 Hz (0,284 s) Transverse: 0,0725 in/s @ 34,1 Hz (0,274 s) Last Calibration Date: 21/04/2015 | Time Range: -0,500 s to 5,00 s Acoustic Scale: 0,120 Mb/div Seismic Scale: 0,0363 in/s/div Time Intervals: 0,550 Seconds |

